

First name	total	attendance	missed	percentage
Student 1	12	12	0	100
Student 2	12	3	9	25
Student 3	12	12	0	100
Student 4	12	7	5	58.3
Student 5	12	6	6	50.0
Student 6	12	4	8	33.3
Student 7	12	6	6	50.0
Student 8	12	12	0	100.0
Student 9	12	4	8	33.3
Student 10	12	12	0	100.0
Student 11	12	12	0	100.0
Student 12	12	12	0	100.0
Student 13	12	4	8	33.3
Student 14	12	11	1	91.7
Student 15	12	12	0	100.0
Student 16	12	12	0	100.0
Student 17	12	12	0	100.0
Student 18	12	12	0	100.0
Student 19	12	12	0	100.0
Student 20	12	4	8	33.3
Student 21	12	12	0	100.0
Student 22	12	12	0	100.0
Student 23	12	2	10	16.7
Student 24	12	12	0	100.0
	24			

hours range 24 students

>=80	15
>=75<=79.9	0
>=50<=74.9	3
>=25<=49.9	5
<=24.99	1

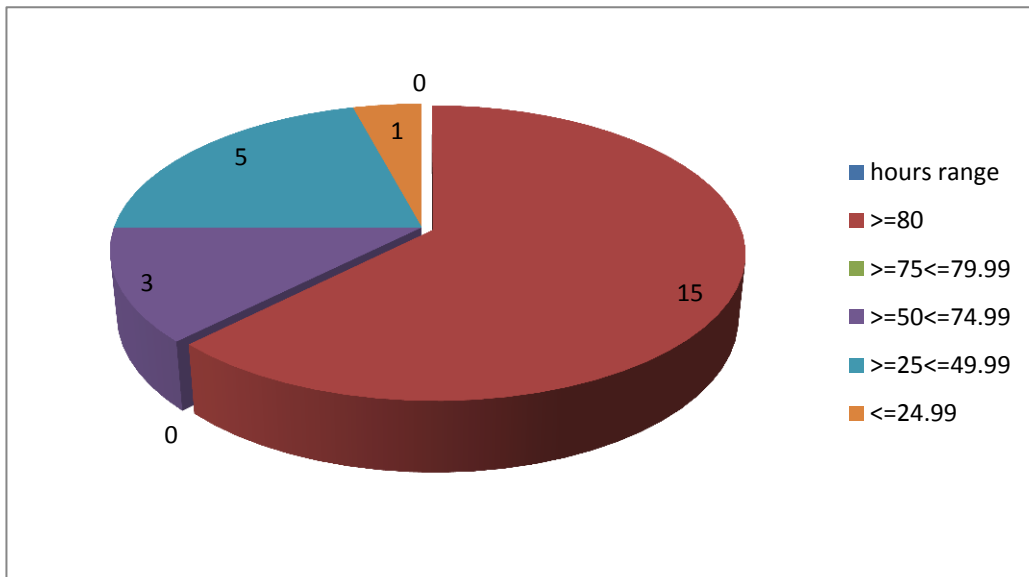

Y15

	A	P
1	Student No.	AVERAGE
2	Student 22	99.64%
3	Student 14	99.43%
4	Student 16	99.29%
5	Student 21	99.29%
6	Student 8	99.19%
7	Student 19	99.19%
8	Student 3	99.12%
9	Student 12	98.78%
10	Student 15	98.57%
11	Student 1	98.47%
12	Student 18	98.23%
13	Student 11	97.79%
14	Student 24	95.97%
15	Student 10	92.29%
16	Student 17	90.65%
17	Student 4	68.83%
18	Student 5	49.43%
19	Student 7	34.58%
20	Student 6	21.43%
21	Student 20	21.43%
22	Student 9	20.37%
23	Student 13	19.72%
24	Student 23	6.41%
25	Student 2	4.55%

Student #	Attendance	Average Grade	Average of attendance and grade
Student 3	100.00%	99.12%	99.56%

