

First name	Total	Attendance	Missed	Percentage
Student 1	12	12	0	100
Student 3	12	12	0	100
Student 8	12	12	0	100
Student 10	12	12	0	100
Student 11	12	12	0	100
Student 12	12	12	0	100
Student 15	12	12	0	100
Student 16	12	12	0	100
Student 17	12	12	0	100
Student 18	12	12	0	100
Student 19	12	12	0	100
Student 21	12	12	0	100
Student 22	12	12	0	100
Student 24	12	12	0	100
Student 14	12	11	1	91.67
Student 4	12	7	5	58.33
Student 5	12	6	6	50
Student 7	12	6	6	50
Student 6	12	4	8	33.33
Student 9	12	4	8	33.33
Student 13	12	4	8	33.33
Student 20	12	4	8	33.33
Student 2	12	3	9	25
Student 23	12	2	10	16.67
	24			

key	hours range	24 Students
P=0	>=80	15
A=1	>=75<=79.99	0
	>=50<=74.99	3
	>=25<=49.99	5
	<=24.99	1

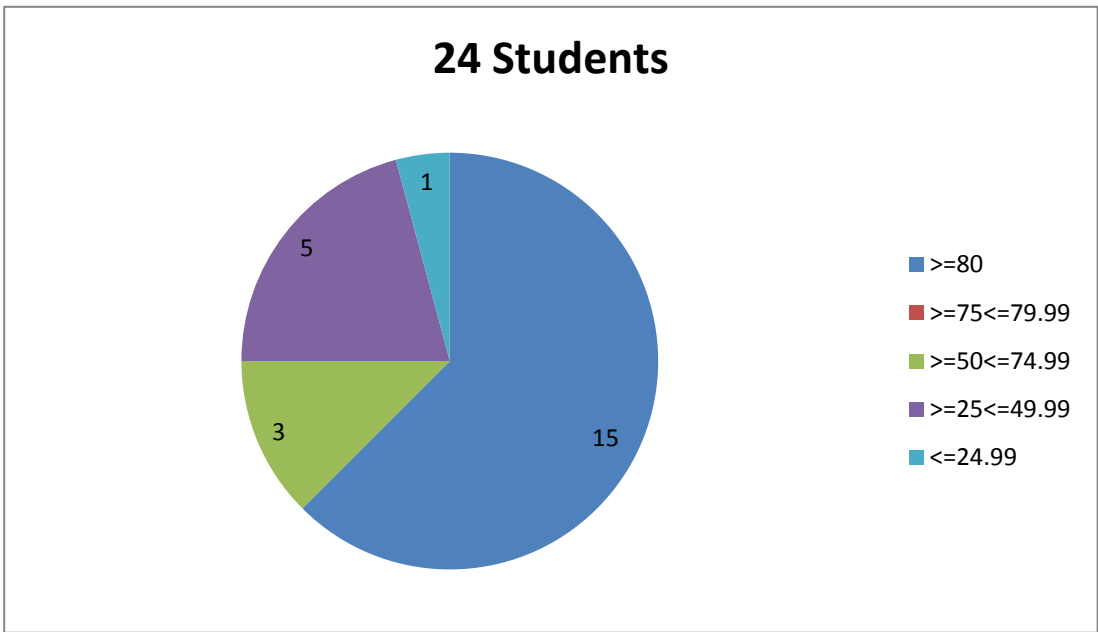

	A	P
1	Student No.	Average
2	Student 22	99.64%
3	Student 14	99.43%
4	Student 16	99.29%
5	Student 21	99.29%
6	Student 8	99.19%
7	Student 19	99.19%
8	Student 3	99.12%
9	Student 12	98.78%
10	Student 15	98.57%
11	Student 1	98.47%
12	Student 18	98.23%
13	Student 11	97.79%
14	Student 24	95.97%
15	Student 10	92.29%
16	Student 17	90.65%
17	Student 4	68.83%
18	Student 5	49.43%
19	Student 7	34.58%
20	Student 6	21.43%
21	Student 20	21.43%
22	Student 9	20.37%
23	Student 13	19.72%
24	Student 23	6.41%
25	Student 2	4.55%

1	Student No.	Analysis
2	Student 22	Has a 99.64% average as well as a 100% on attendance, this student paid attention. Great Job!
3	Student 2	Has a 4.55% average, and they only attended in 1/4 of the class days.