

First name	Total	Attendance	Missed	Percentage
Student 1	12	12	0	100
Student 3	12	12	0	100
Student 8	12	12	0	100.0
Student 10	12	12	0	100.0
Student 11	12	12	0	100.0
Student 12	12	12	0	100.0
Student 15	12	12	0	100.0
Student 16	12	12	0	100.0
Student 17	12	12	0	100.0
Student 18	12	12	0	100.0
Student 19	12	12	0	100.0
Student 21	12	12	0	100.0
Student 22	12	12	0	100.0
Student 24	12	12	0	100.0
Student 14	12	11	1	91.7
Student 4	12	7	5	58.3
Student 5	12	6	6	50.0
Student 7	12	6	6	50.0
Student 6	12	4	8	33.3
Student 9	12	4	8	33.3
Student 13	12	4	8	33.3
Student 20	12	4	8	33.3
Student 2	12	3	9	25
Student 23	12	2	10	16.7
	24			

key  
P=1  
A=0

Hours range	24 Students
>=80	15
>=75<=79.99	0
>=50<=74.99	3
>=25<=49.99	5
<=24.99	1

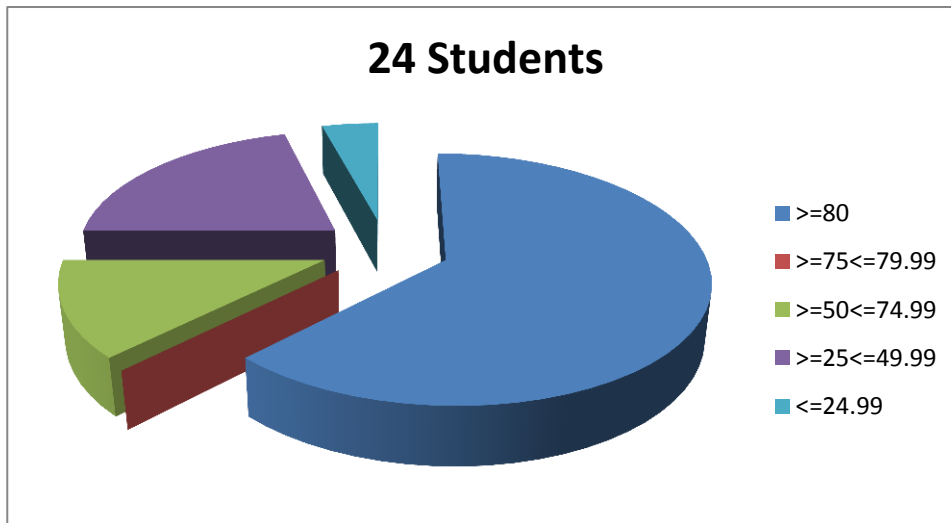

Student No.	Average
Student 22	99.64%
Student 14	99.43%
Student 16	99.29%
Student 21	99.29%
Student 8	99.19%
Student 19	99.19%
Student 3	99.12%
Student 12	98.78%
Student 15	98.57%
Student 1	98.47%
Student 18	98.23%
Student 11	97.79%
Student 24	95.97%
Student 10	92.29%
Student 17	90.65%
Student 4	68.83%
Student 5	49.43%
Student 7	34.58%
Student 6	21.43%
Student 20	21.43%
Student 9	20.37%
Student 13	19.72%
Student 23	6.41%
Student 2	4.55%

Student 4	58% of Attendance and 68% of Grades. You can say this students Attendance matches the students grade percentage.
Student 10	The student Attended School everyday in school. This student Grades where average of 92.29. This student attendance matches this students grades.