

First name	Total	attendance missed	Total Att
Student 1	7	1	6 14.29
Student 2	7	4	3 57.14
Student 3	7	7	0 100.00
Student 4	7	7	0 100.00
Student 5	7	7	0 100.00
Student 6	7	1	6 14.29
Student 7	7	5	2 71.43
Student 8	7	7	0 100.00
Student 9	7	2	5 28.57
Student 10	7	1	6 14.29
Student 11	7	2	5 28.57
Student 12	7	7	0 100.00
Student 13	7	7	0 100.00
Student 14	7	7	0 100.00
Student 15	7	3	4 42.86
Student 16	7	7	0 100.00
Student 17	7	1	6 14.29
Student 18	7	7	0 100.00
Student 19	7	7	0 100.00
Student 20	7	2	5 28.57
Student 21	7	7	0 100.00
Student 22	7	7	0 100.00
Student 23	7	7	0 100.00
Student 24	7	1	6 14.29
Student 25	7	7	0 100.00
Student 26	7	7	0 100.00
	26		

Hour Range	26 students vs hours completed	
>=80		15
>=75<=79.9!	15	0
>=50<=74.9!	17	2
>=25<=49.9!	21	4
<=24.99		5

## 26 students vs hours completed

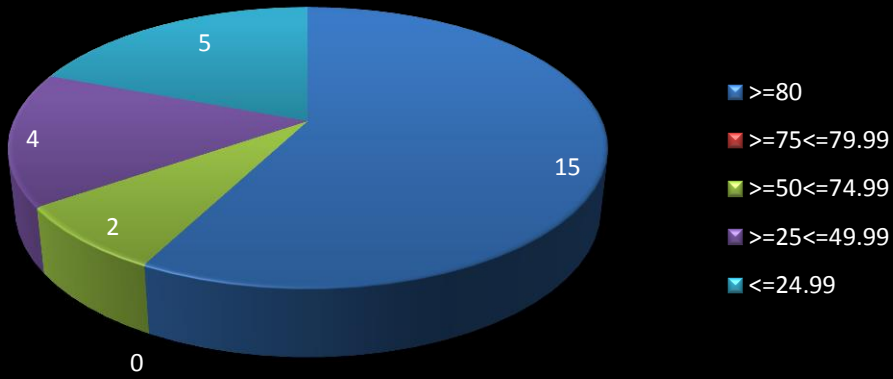

Course total

## Analysis

100.00% The 62% of students have the grades required to obtain the diploma versus 15 that complete the hours required.

99.28%

98.26%

98.18%

97.07%

96.96%

96.36%

95.52%

95.45%

95.45%

94.65%

88.29%

87.06%

81.82%

81.81%

57.85%

54.24%

41.83%

36.36%

35.56%

26.43%

25.02%

21.79%

18.18%

7.85%