

First name	Total	Attendance	Missed	Percent Attendance
Student 1	7	1	6	14.29
Student 2	7	4	3	57.14
Student 3	7	7	0	100.00
Student 4	7	7	0	100.00
Student 5	7	7	0	100.00
Student 6	7	1	6	14.29
Student 7	7	5	2	71.43
Student 8	7	7	0	100.00
Student 9	7	2	5	28.57
Student 10	7	1	6	14.29
Student 11	7	2	5	28.57
Student 12	7	7	0	100.00
Student 13	7	7	0	100.00
Student 14	7	7	0	100.00
Student 15	7	3	4	42.86
Student 16	7	7	0	100.00
Student 17	7	1	6	14.29
Student 18	7	7	0	100.00
Student 19	7	7	0	100.00
Student 20	7	2	5	28.57
Student 21	7	7	0	100.00
Student 22	7	7	0	100.00
Student 23	7	7	0	100.00
Student 24	7	1	6	14.29
Student 25	7	7	0	100.00
Student 26	7	7	0	100.00

26

Threshold	26 Students vs. Hours Co
>= 80	15
>=75 <=79.99	0
>=50 <=74.99	1
>=25 <=49.99	3
<=24.99	4

key

Present = 1

Absent = 0

26 Students vs. Hours Completed

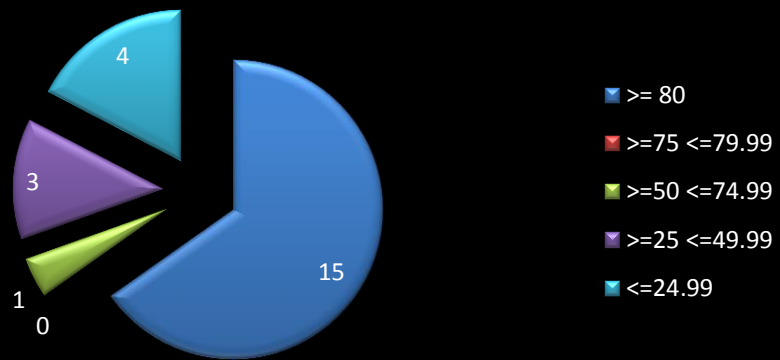

Student	8	9	10	11	Course total
Student 3	100.00%	100.00%	100.00%	100.00%	100.00%
Student 4	100.00%	100.00%	100.00%	100.00%	100.00%
Student 5	100.00%	100.00%	100.00%	100.00%	99.28%
Student 23	90.00%	100.00%	100.00%	100.00%	98.26%
Student 22	80.00%	100.00%	100.00%	100.00%	98.18%
Student 14	80.00%	100.00%	100.00%	100.00%	97.07%
Student 25	90.00%	100.00%	100.00%	100.00%	96.96%
Student 13	80.00%	100.00%	100.00%	100.00%	96.36%
Student 8	80.00%	95.00%	100.00%	100.00%	95.52%
Student 19	100.00%	100.00%	100.00%	100.00%	95.45%
Student 16	80.00%	100.00%	100.00%	100.00%	95.45%
Student 21	90.00%	100.00%	100.00%	100.00%	94.65%
Student 26	80.00%	100.00%	0	100.00%	88.29%
Student 18	90.00%	100.00%	0	100.00%	87.06%
Student 12	100.00%	0	100.00%	100.00%	81.82%
Student 7	80.00%	100.00%	100.00%	0	81.81%
Student 2	0	0	0	0	57.85%
Student 15	0	0	0	0	54.24%
Student 9	0	0	0	0	41.83%
Student 11	0	0	0	0	36.36%
Student 1	0	0	0	0	35.56%
Student 20	0	0	0	0	26.43%
Student 17	0	0	0	0	25.02%
Student 6	0	0	0	0	21.79%
Student 10	0	0	0	0	18.18%
Student 24	0	0	0	0	7.85%

ANALYSIS

First Name	Percent Attendance	Total Score				
Student 3	100.00	100.00				
Student 4	100.00	100.00				
Student 5	100.00	99.28				
Student 23	100.00	98.26				
Student 22	100.00	98.18				
Student 14	100.00	97.07				
Student 25	100.00	96.96				
Student 13	100.00	96.36				
Student 8	100.00	95.52				
Student 19	100.00	95.45				
Student 16	100.00	95.45				
Student 21	100.00	94.65				
Student 26	100.00	88.29				
Student 18	100.00	87.06				
Student 12	100.00	81.82				
Student 7	71.43	81.81				
Student 2	57.14	57.85				
Student 15	42.86	54.24				
Student 9	28.57	41.83				
Student 11	28.57	36.36				
Student 1	14.29	35.56				
Student 20	28.57	26.43				
Student 17	14.29	25.02				
Student 6	14.29	21.79				
Student 10	14.29	18.18				
Student 24	14.29	7.85				

Correlation attendance and final grade

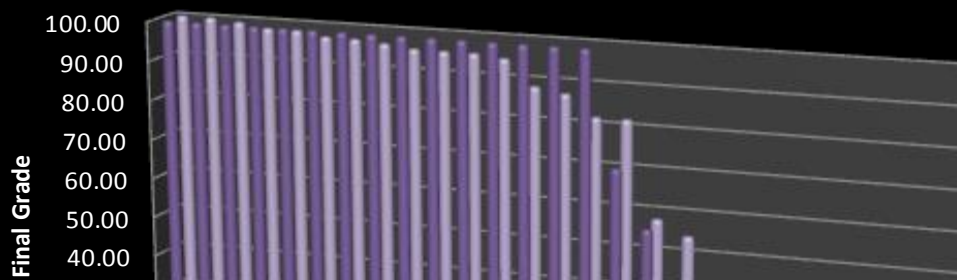

mpleted

